CANTIO SARMATORUTHENICA XXIII

Jacobus Olevsiensis
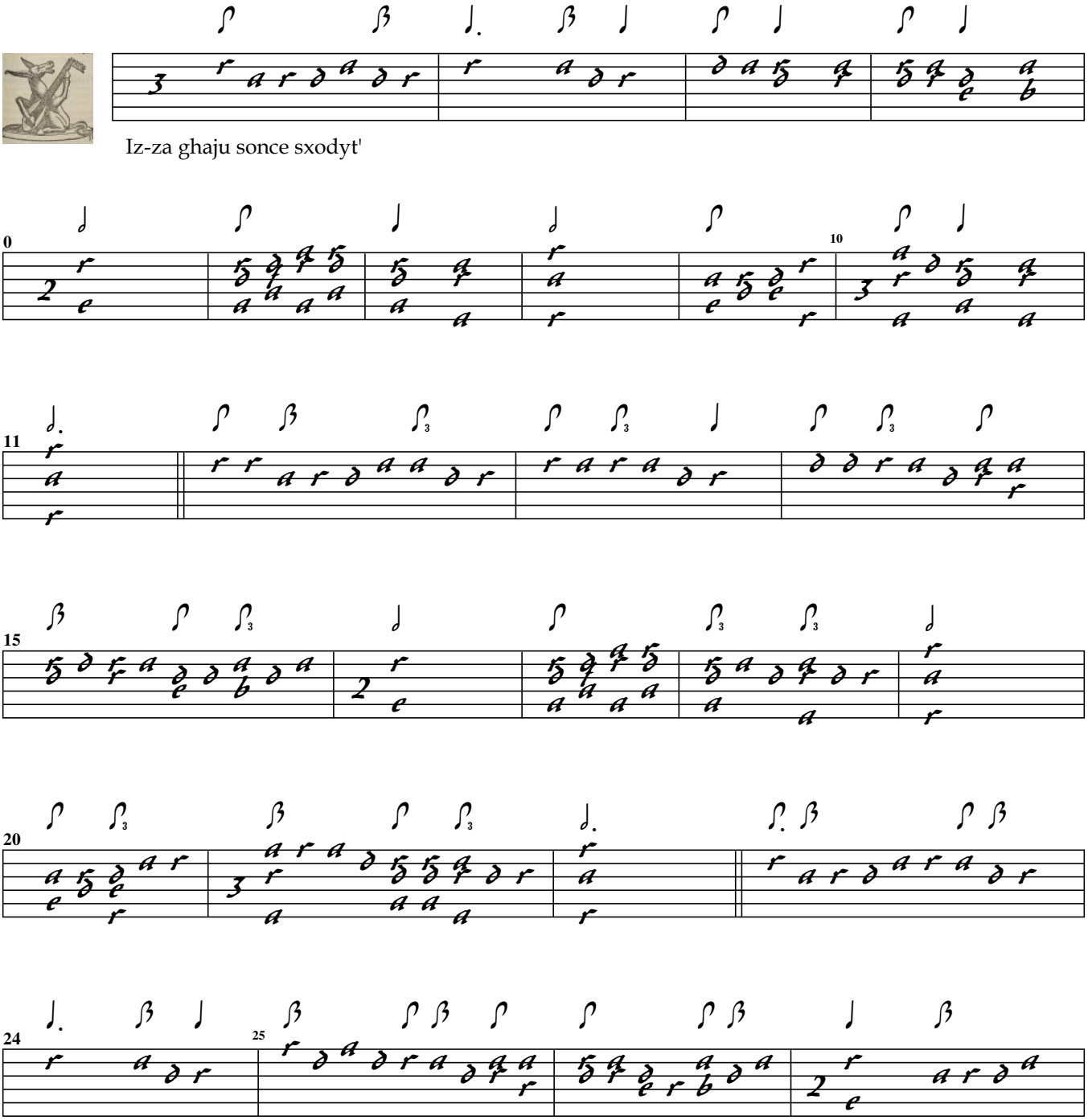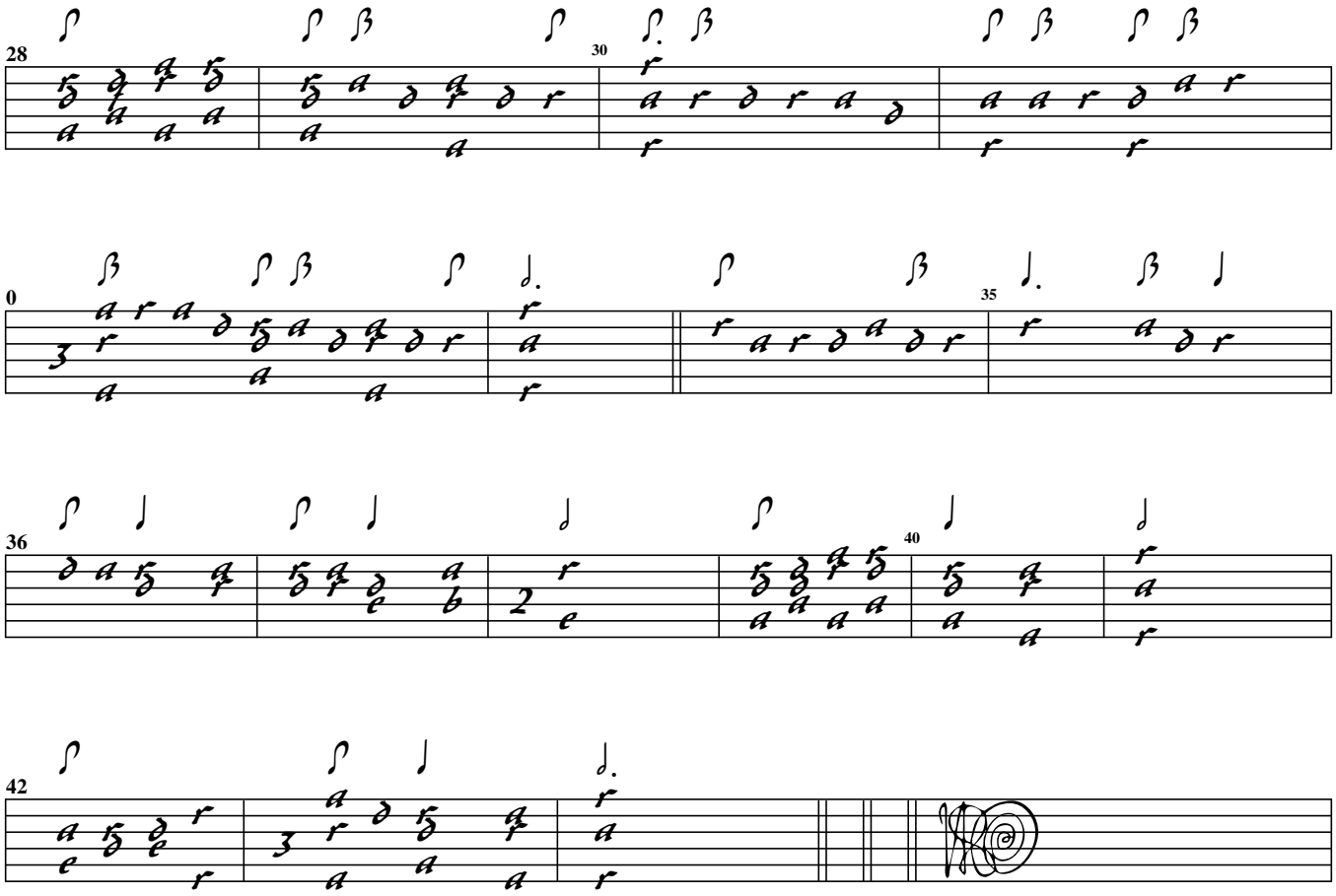
SWV Altsautschecks Archiv 326