Cantio Sarmatica Li-B

Ioannes Leopolita
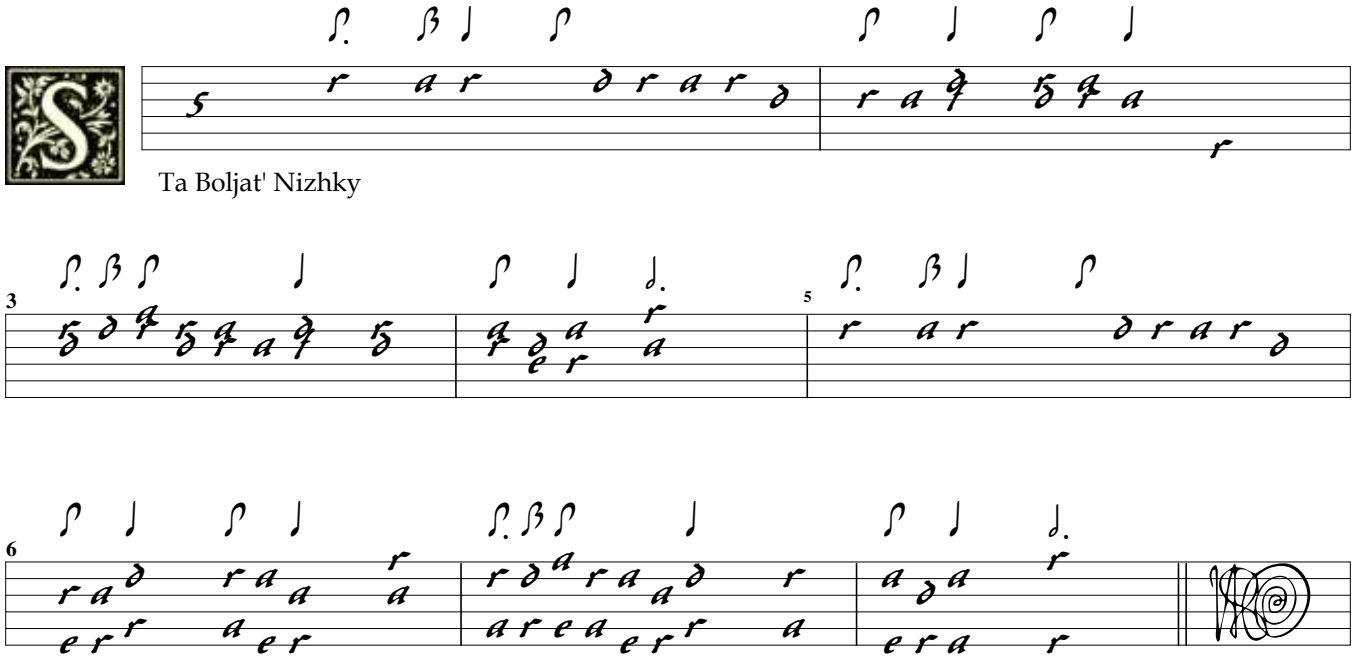
SWV Altsautschecks Archive 51b