Cantio Sarmatica XXVIII

Ioannes Leopolita
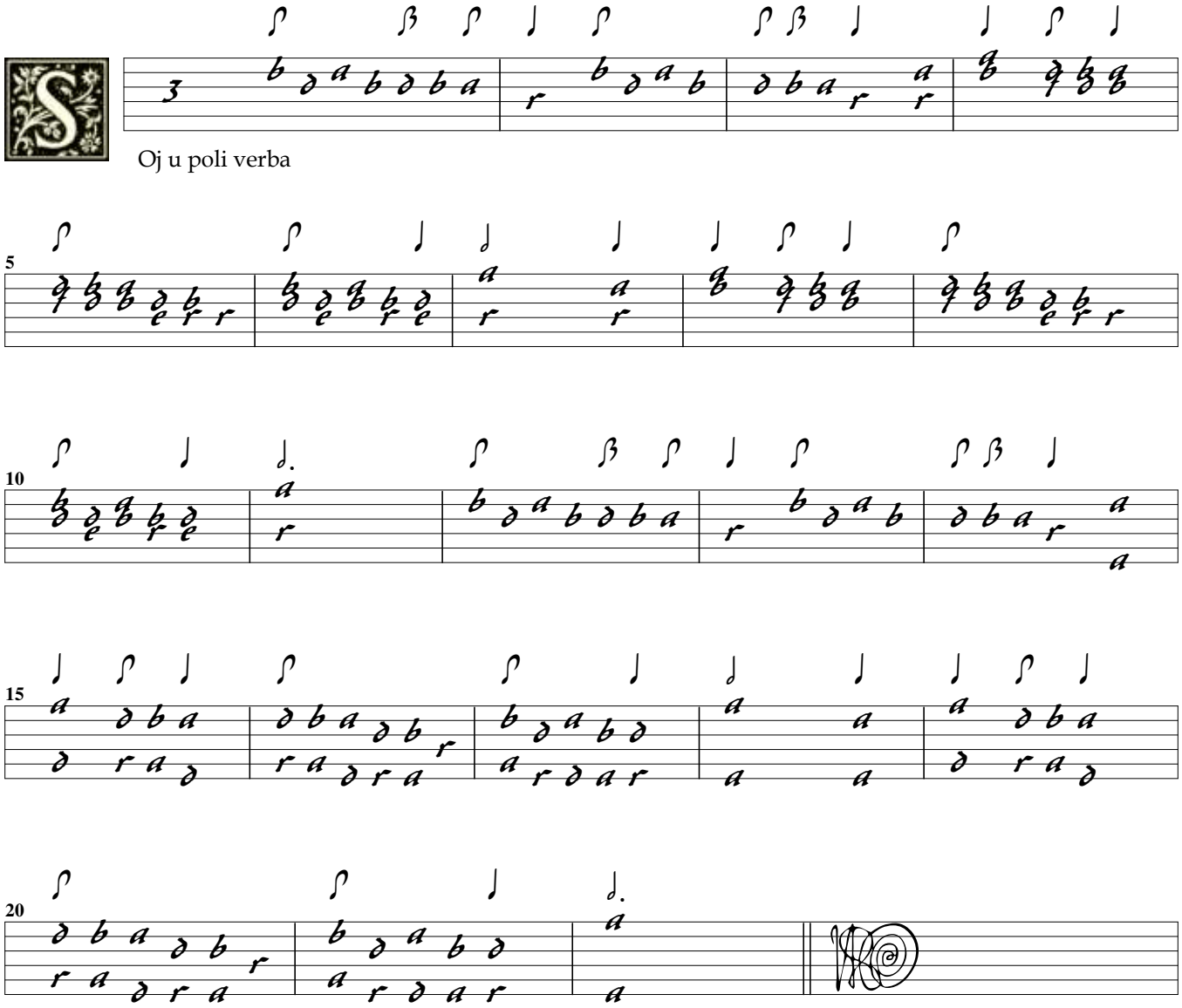
SWV Altsautschecks Archiv 28