# Cantio Sarmatica XXIII-b

Ioannes Leopolita
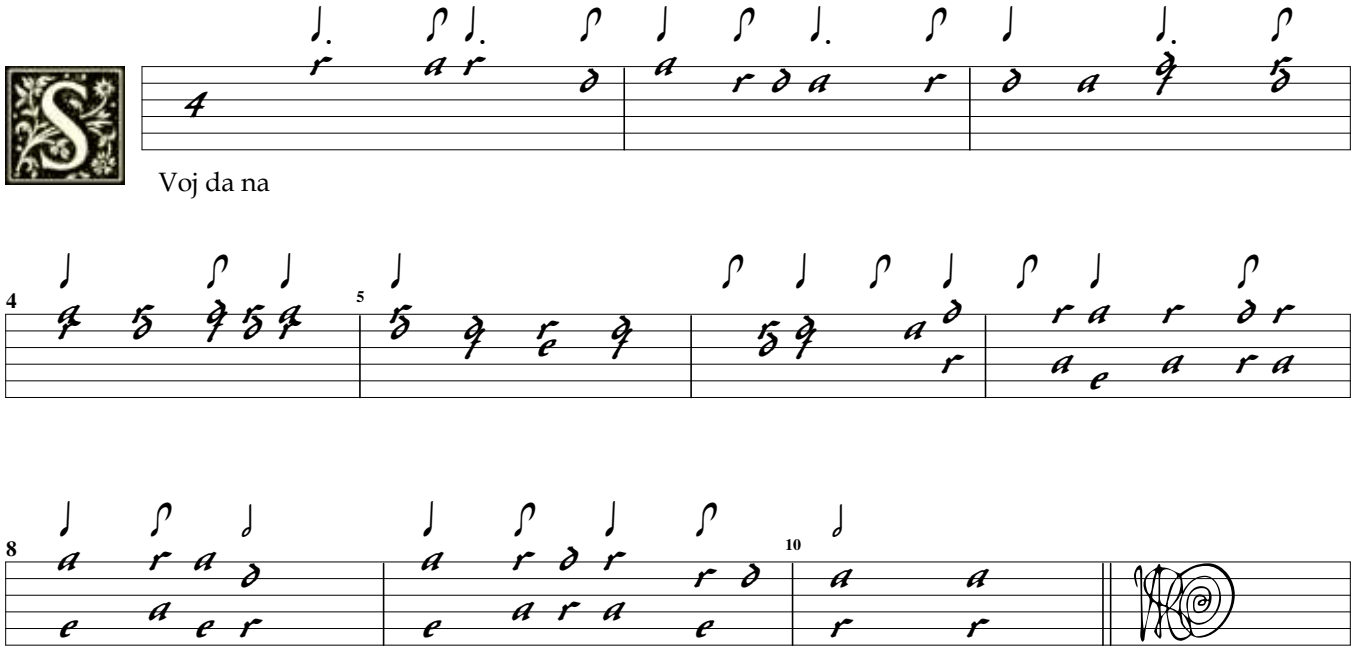
SWV Altsautschecks Archiv 23-b