Cantio Sarmatica CXXXV

Ioannes Leopolita
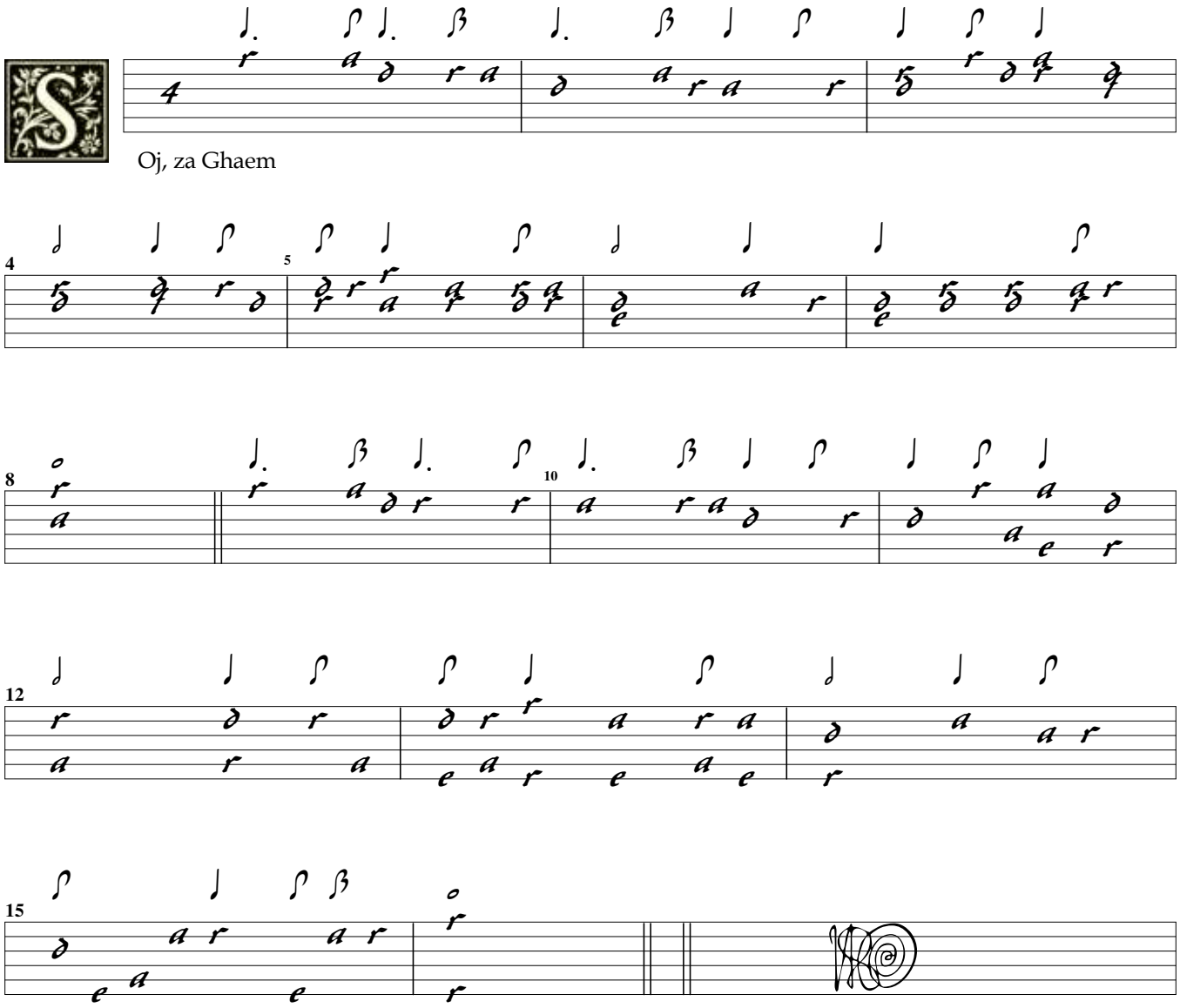
SWV Anh. Torban 135