Cantio Sarmatica CXXII

Joannes Leopolita
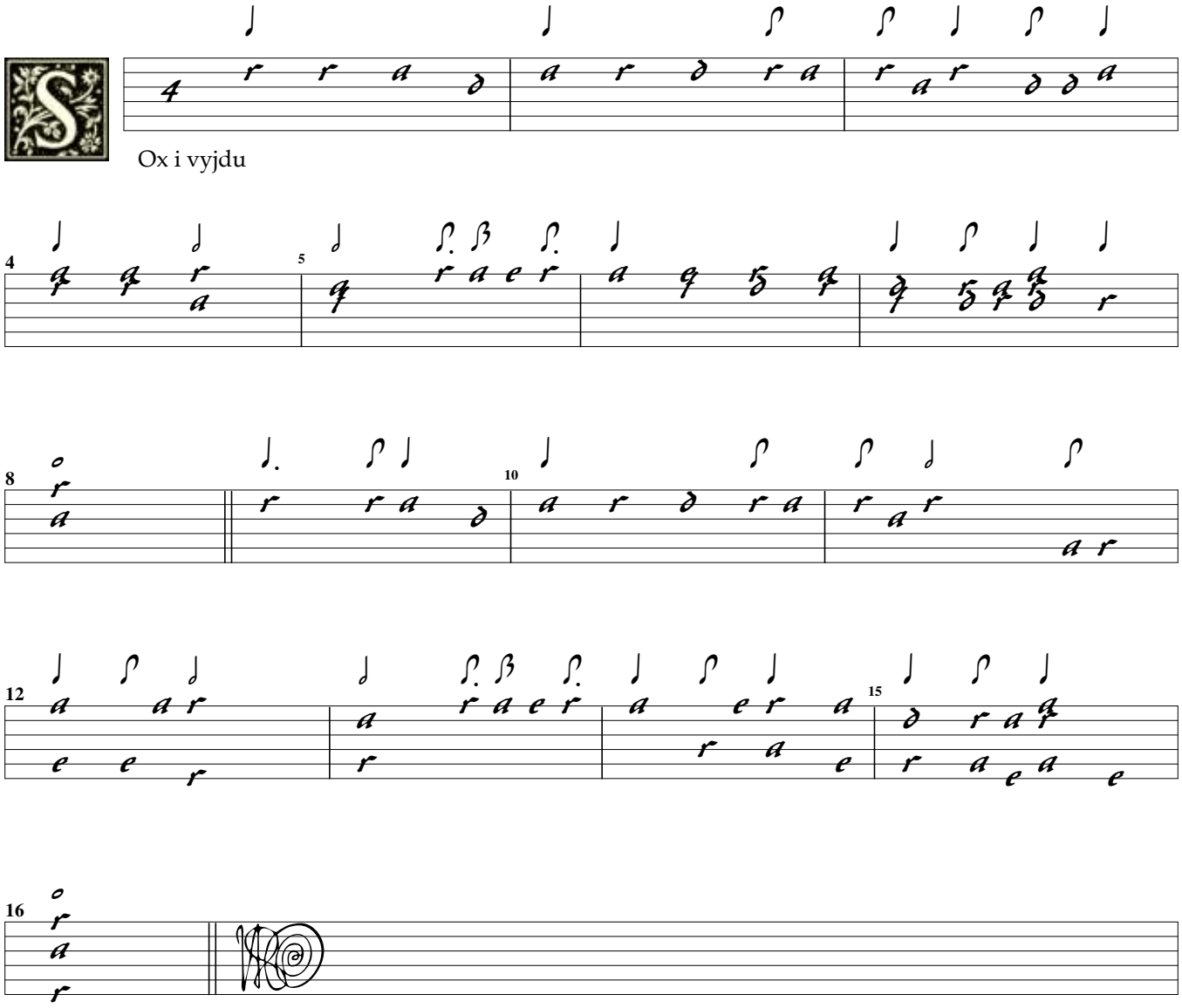
SWV Altsautschecks Archiv 122