Cantio Sarmatica CXXI-B

Joannes Leopolita
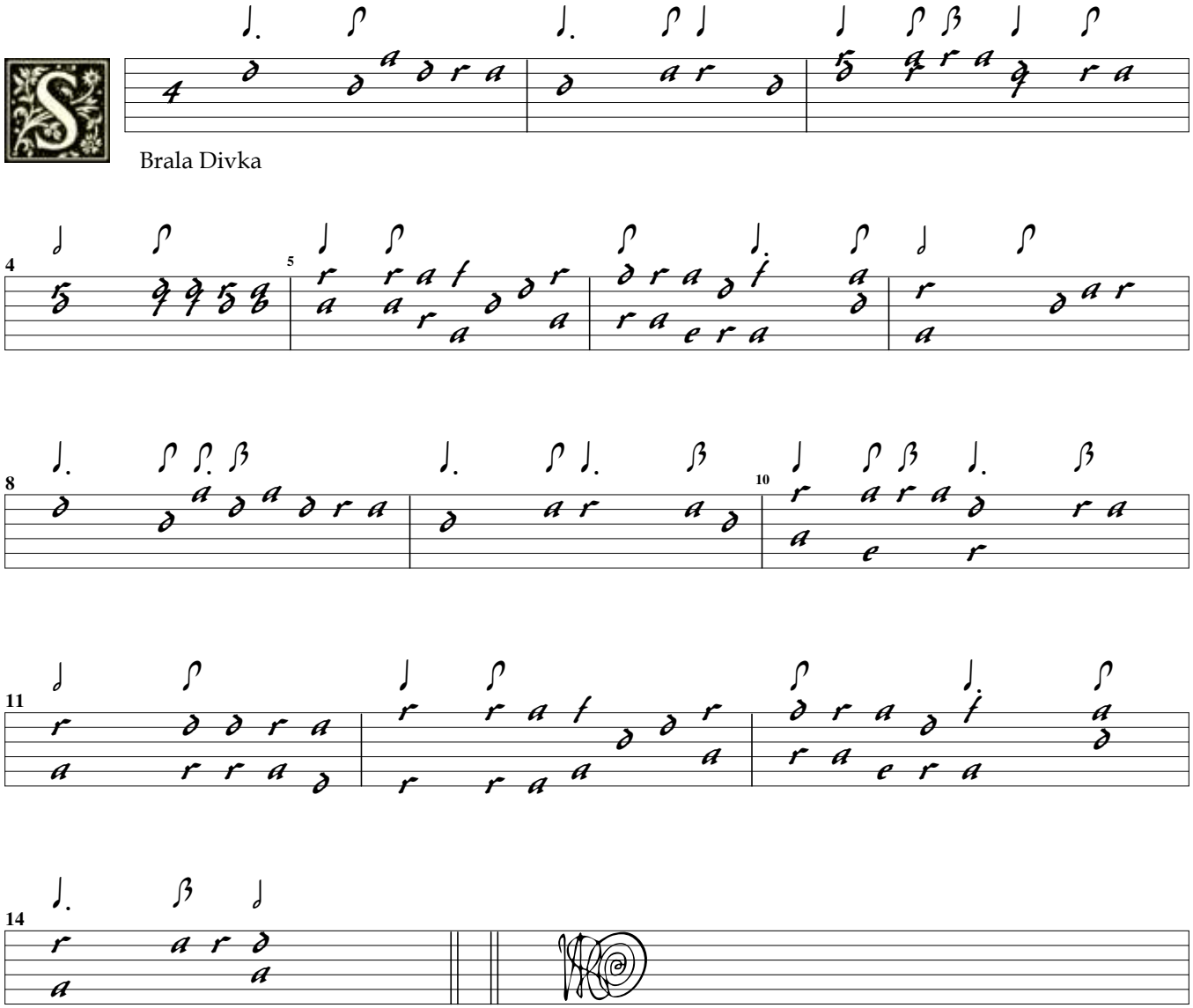
SWV Altsautschecks Archiv 121b