CANTIO RUTHENICA CVI

SWV Altsautschecks Archiv 265
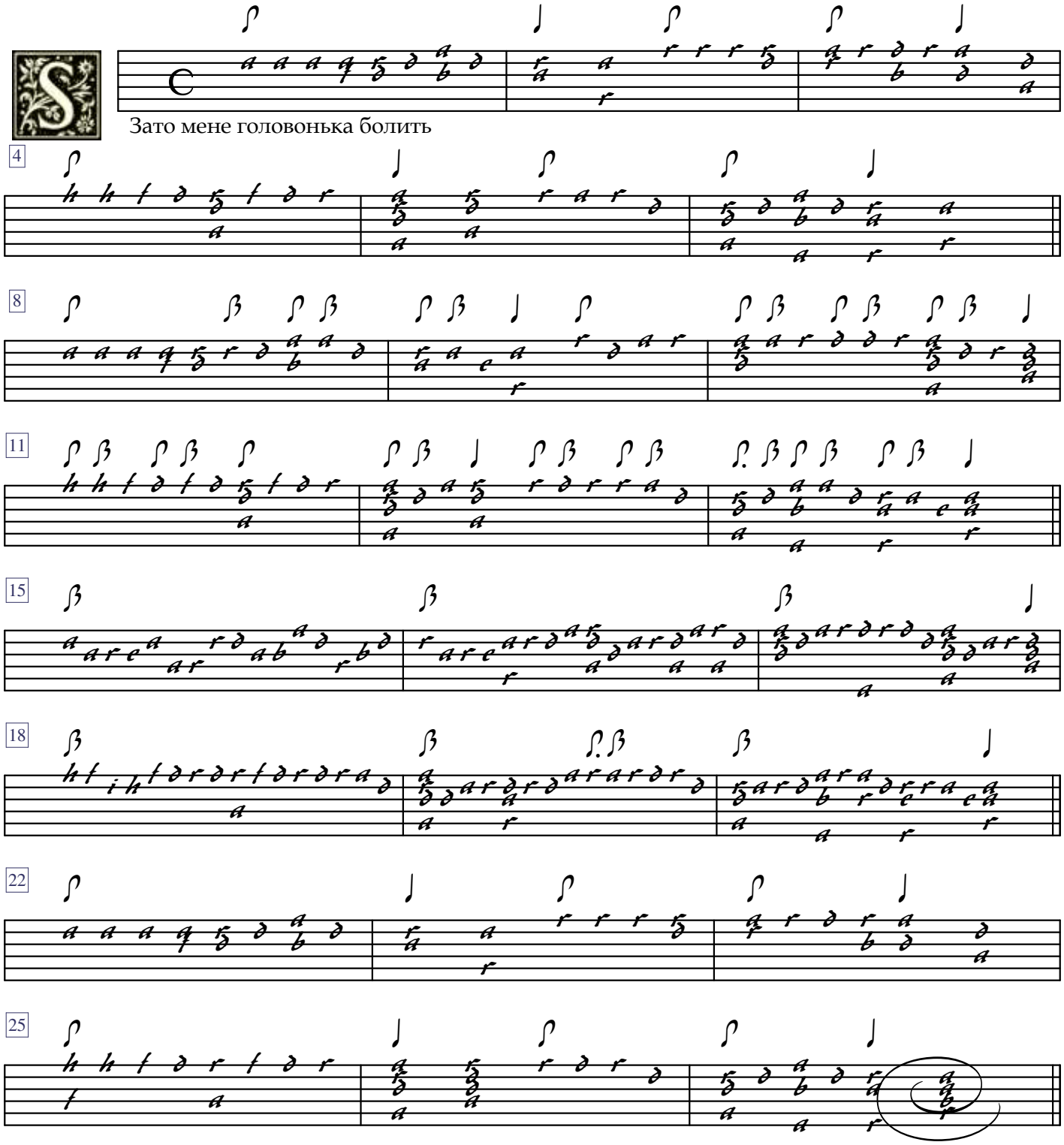
Jacobus Olevsiensis