CANTIO RUTHENICA LXXX

Jacobus Olevsiensis
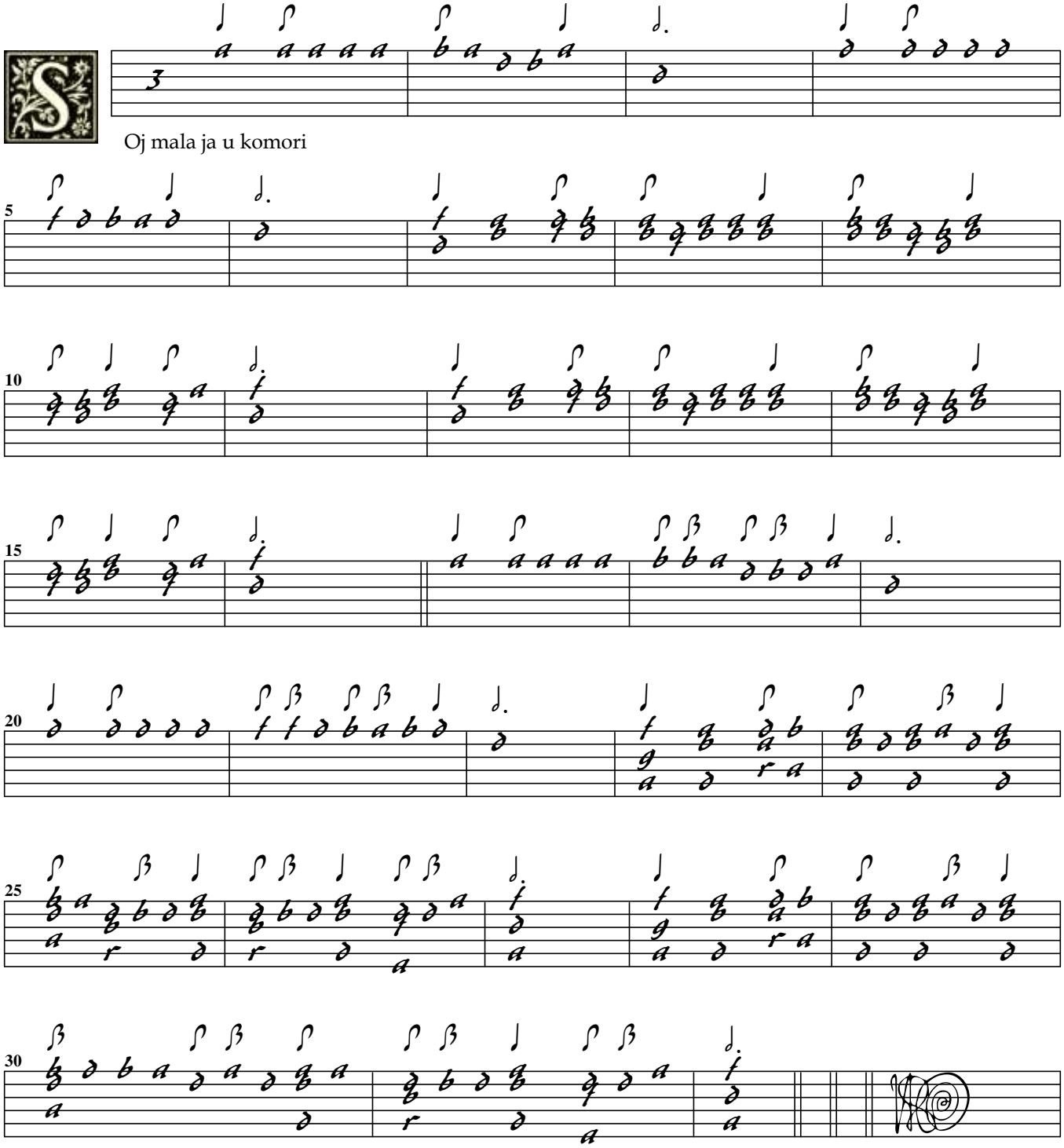
SWV Altsautschecks Archiv 236