Cantio Ruthenica XIX

Ioannes Leopolita
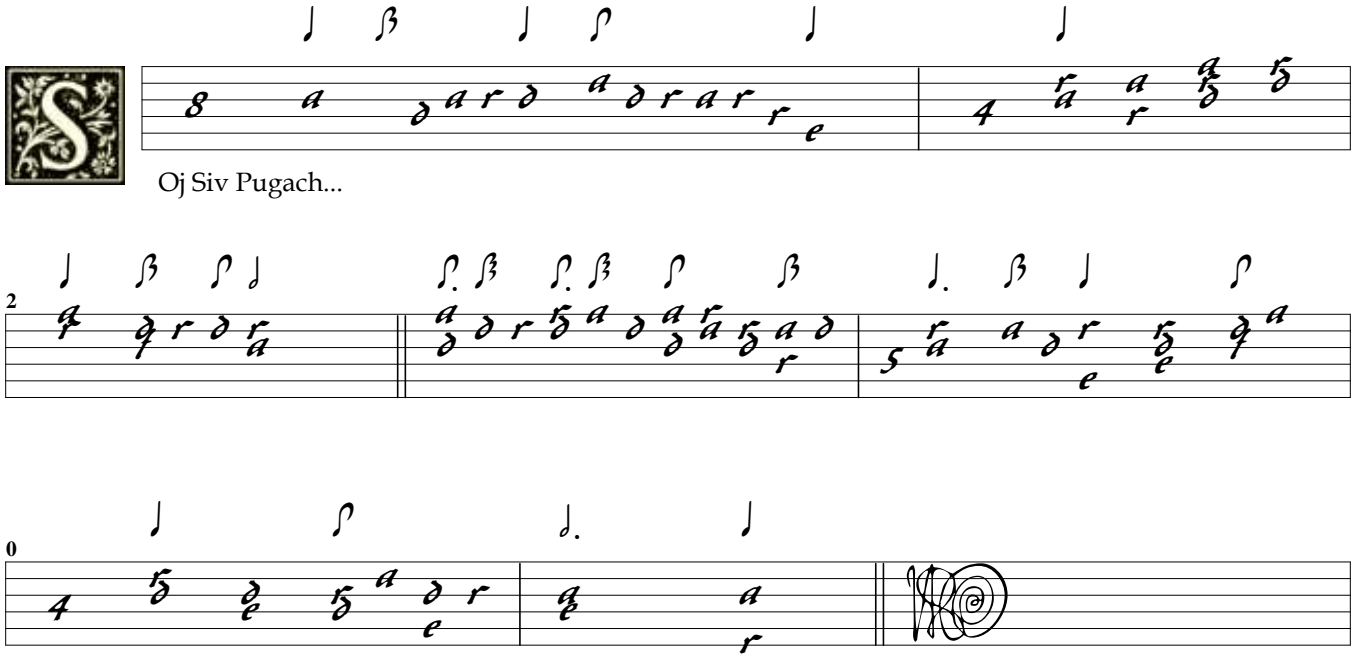
SWV Altsautschecks Archiv 159a