CANTIO LODOMERICA CXCII

Joannes Olesiensis

SWV Altsautschecks Archiv 636

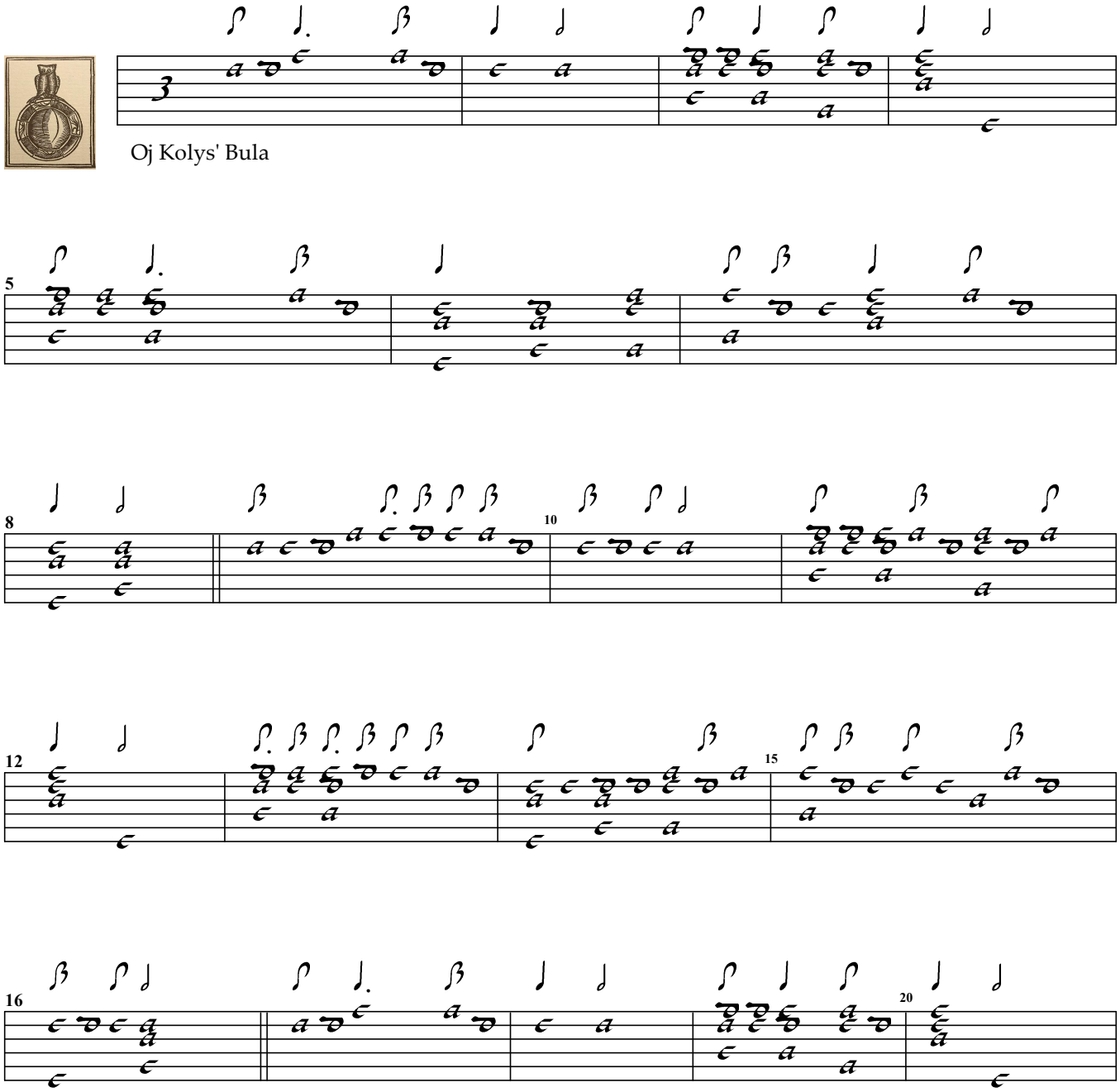

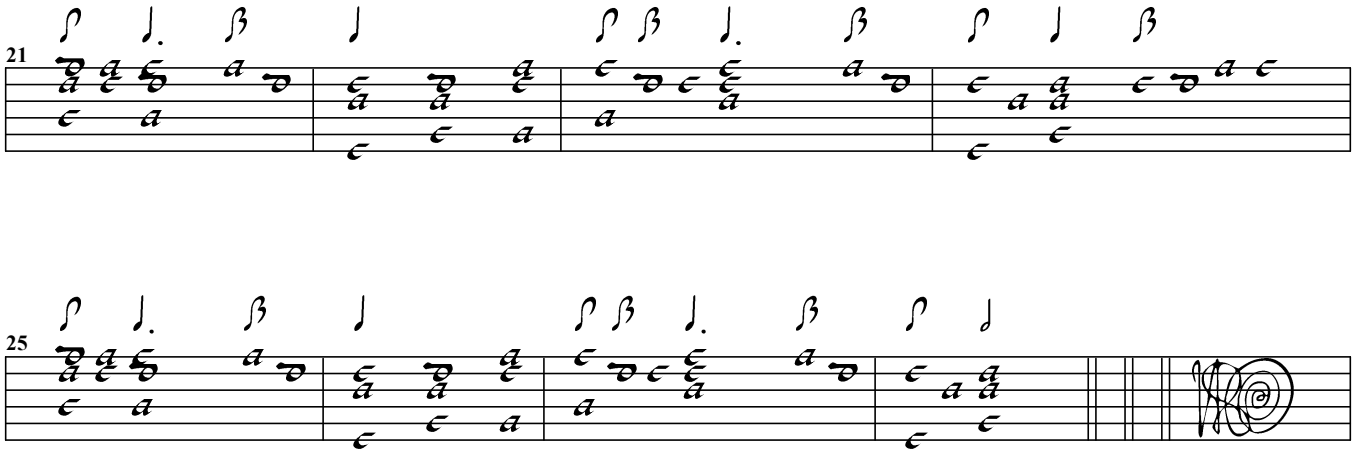
21
25