CANTIO LODOMERICA CLXXXIII

Jacobus Olevsiensis

SWV Altsautschecks Archiv 627

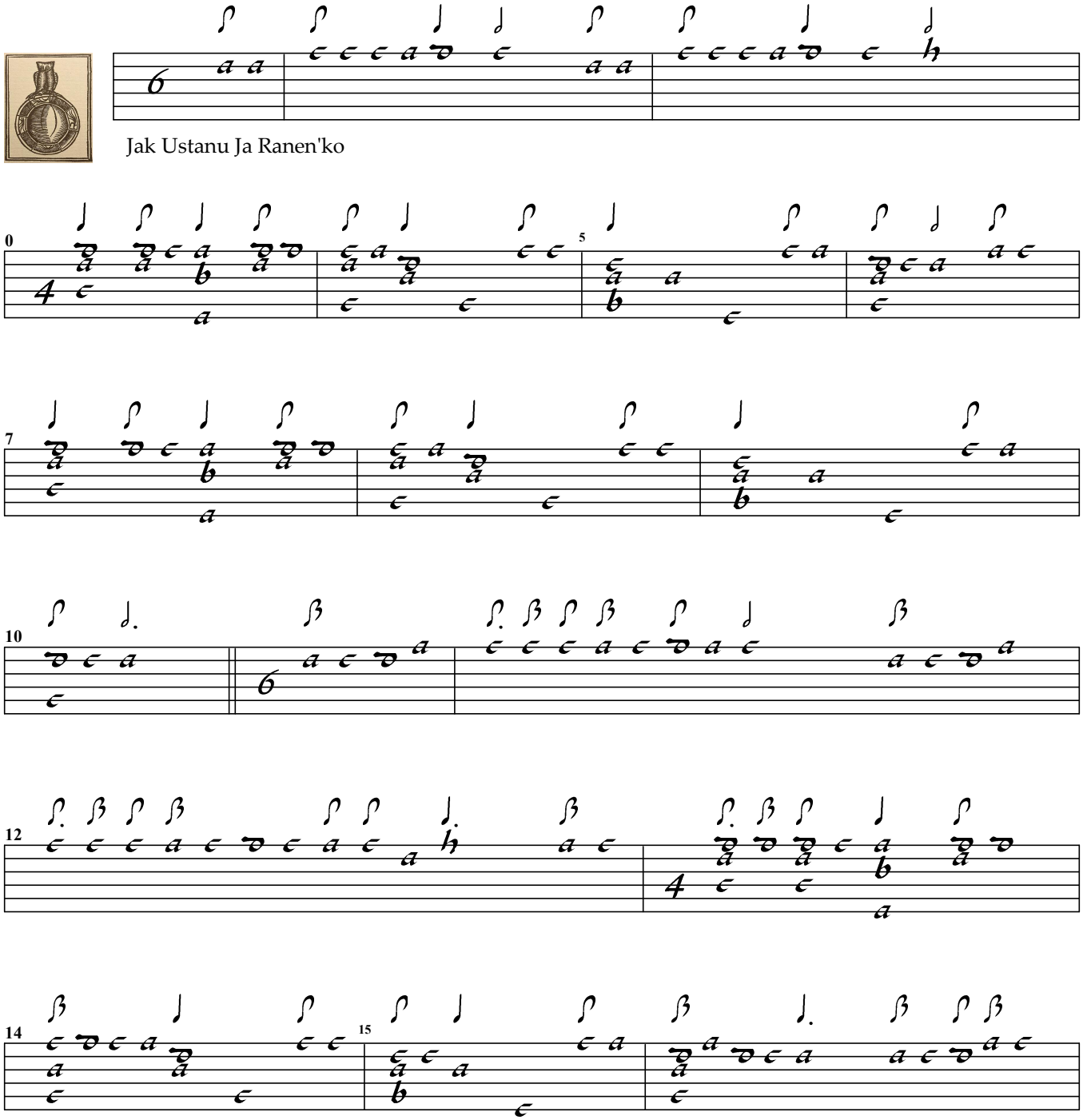

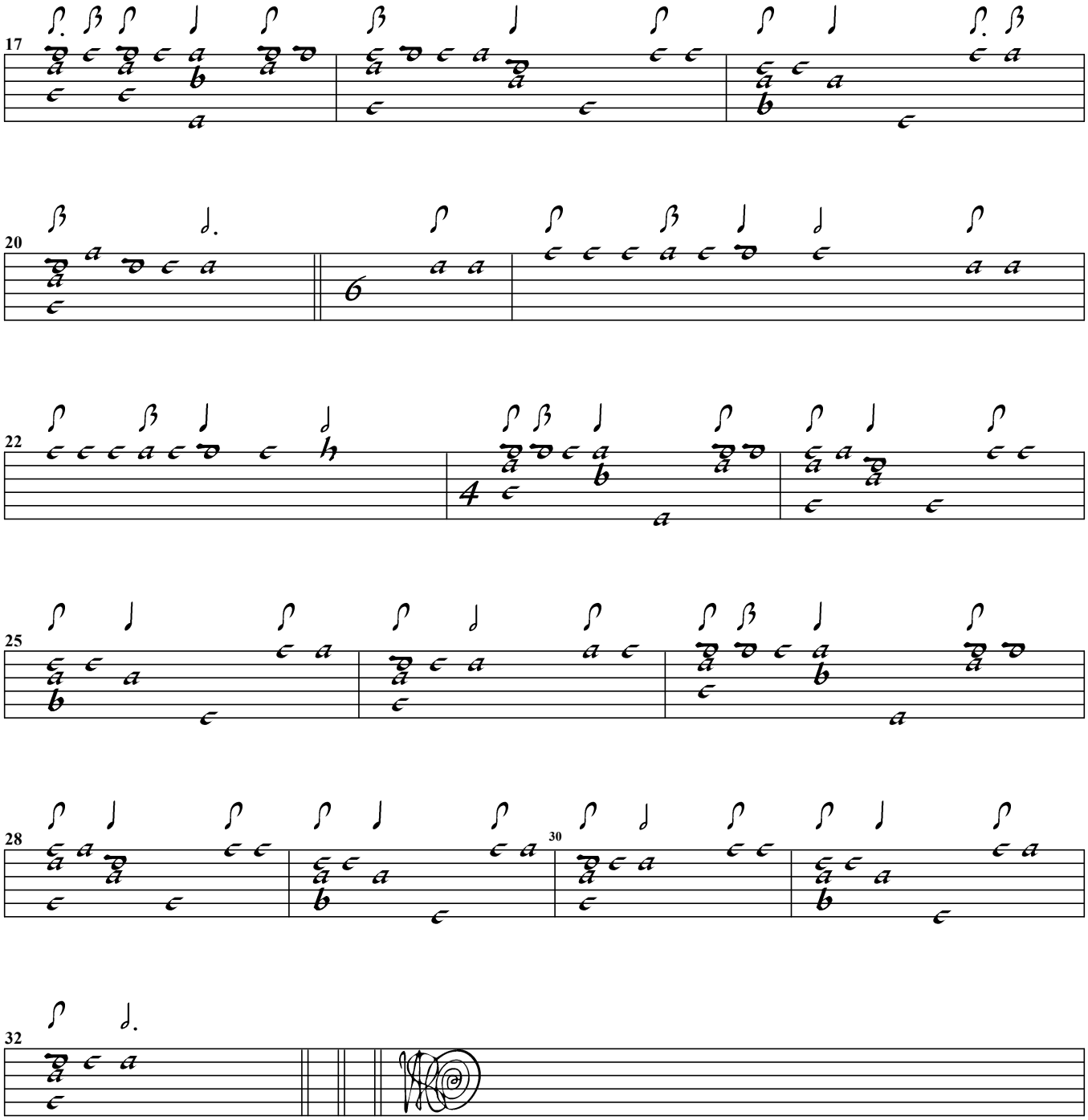
17
20
22
25
28
30
32