CANTIO LODOMERICA LII

Jacobus Olevsiensis

SWV Altsautschecks Archiv 496

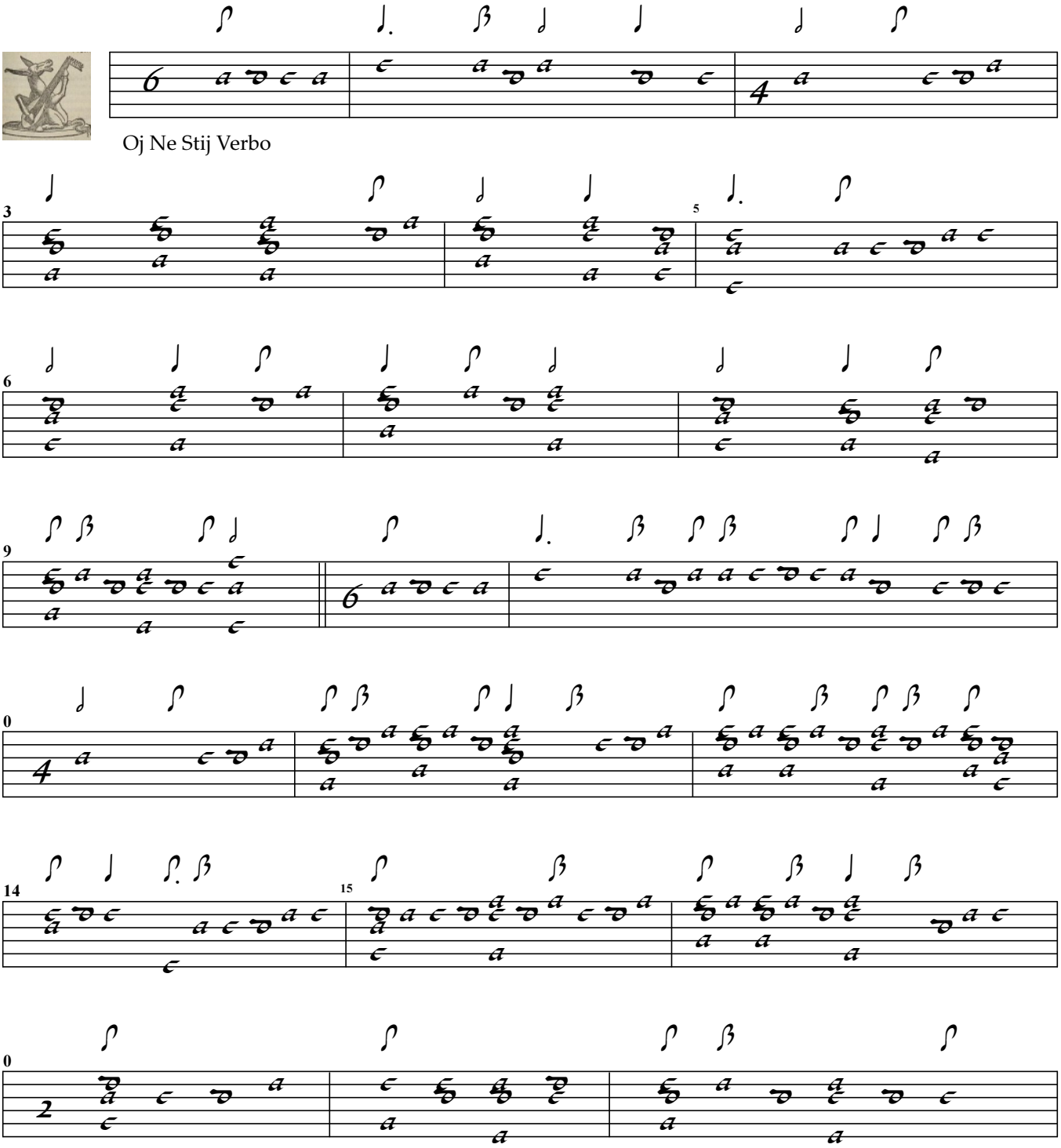

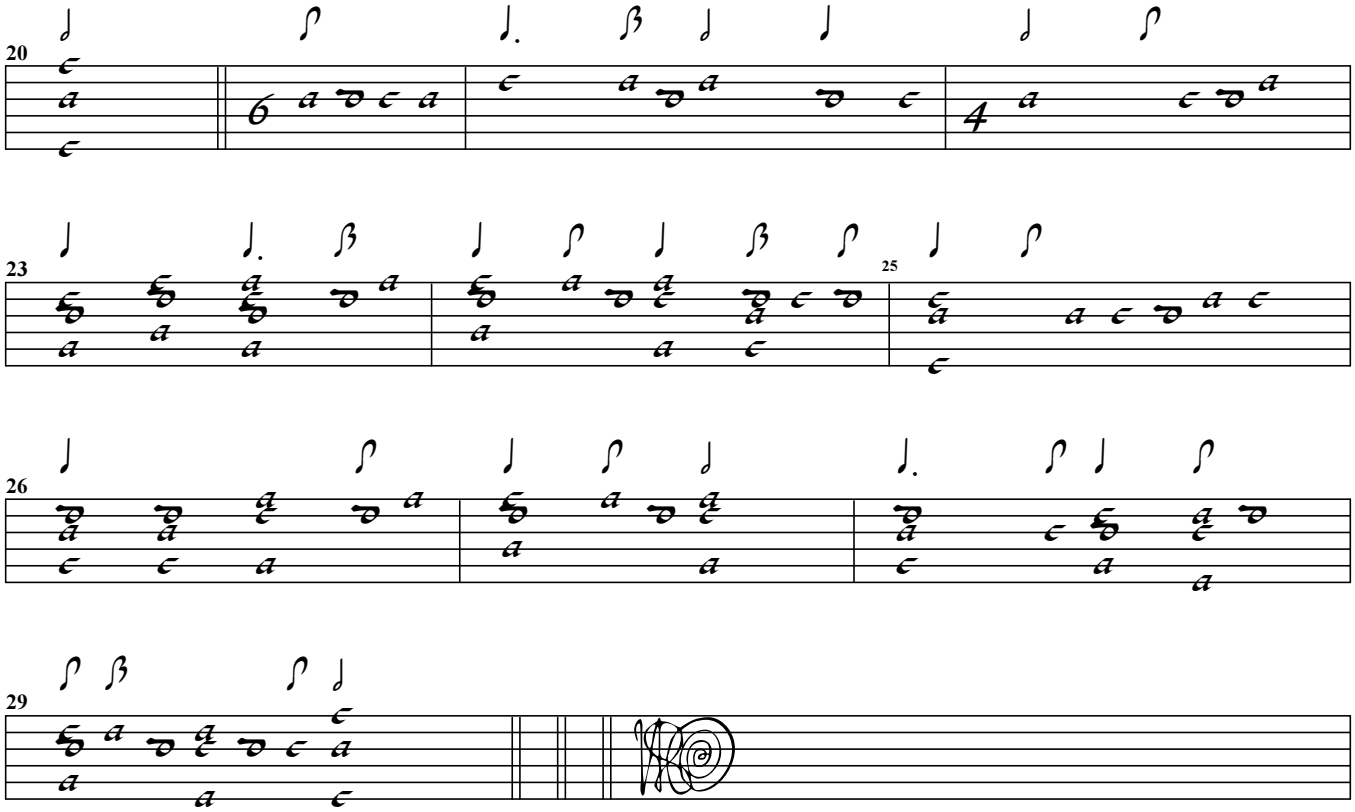
20
23
25
26
29