CANTIO LODOMERICA XXV

Jacobus Olevsiensis

SWV Altsautschecks Archiv 469

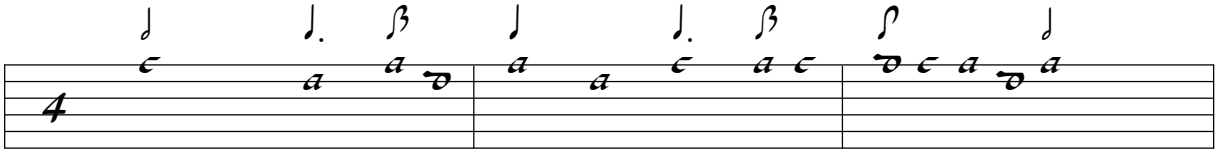

Ghey U Poli Vysoka Moghyla

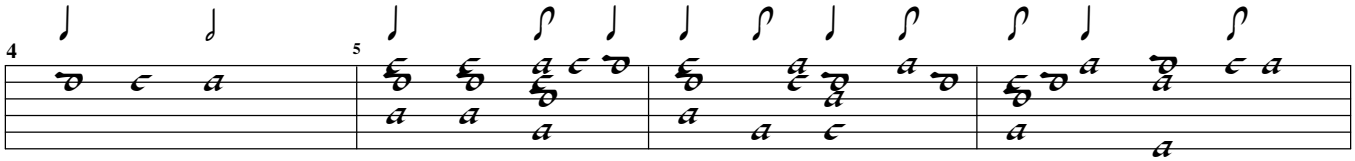

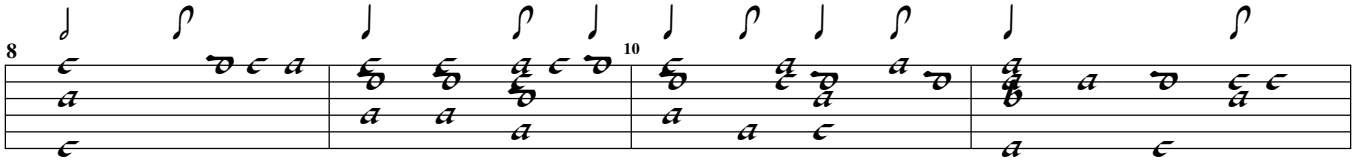

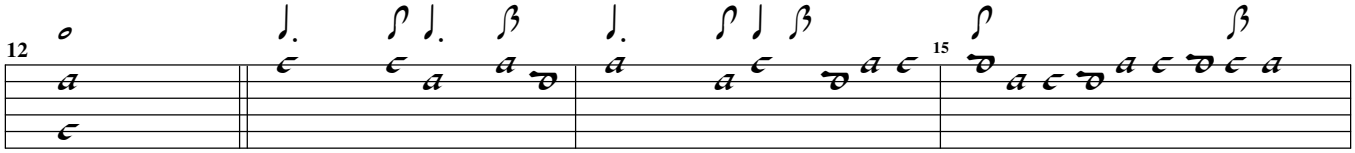

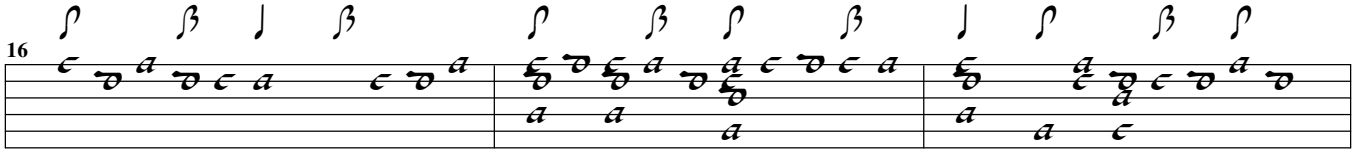

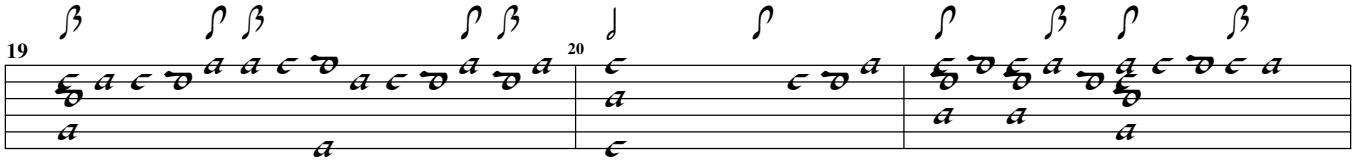

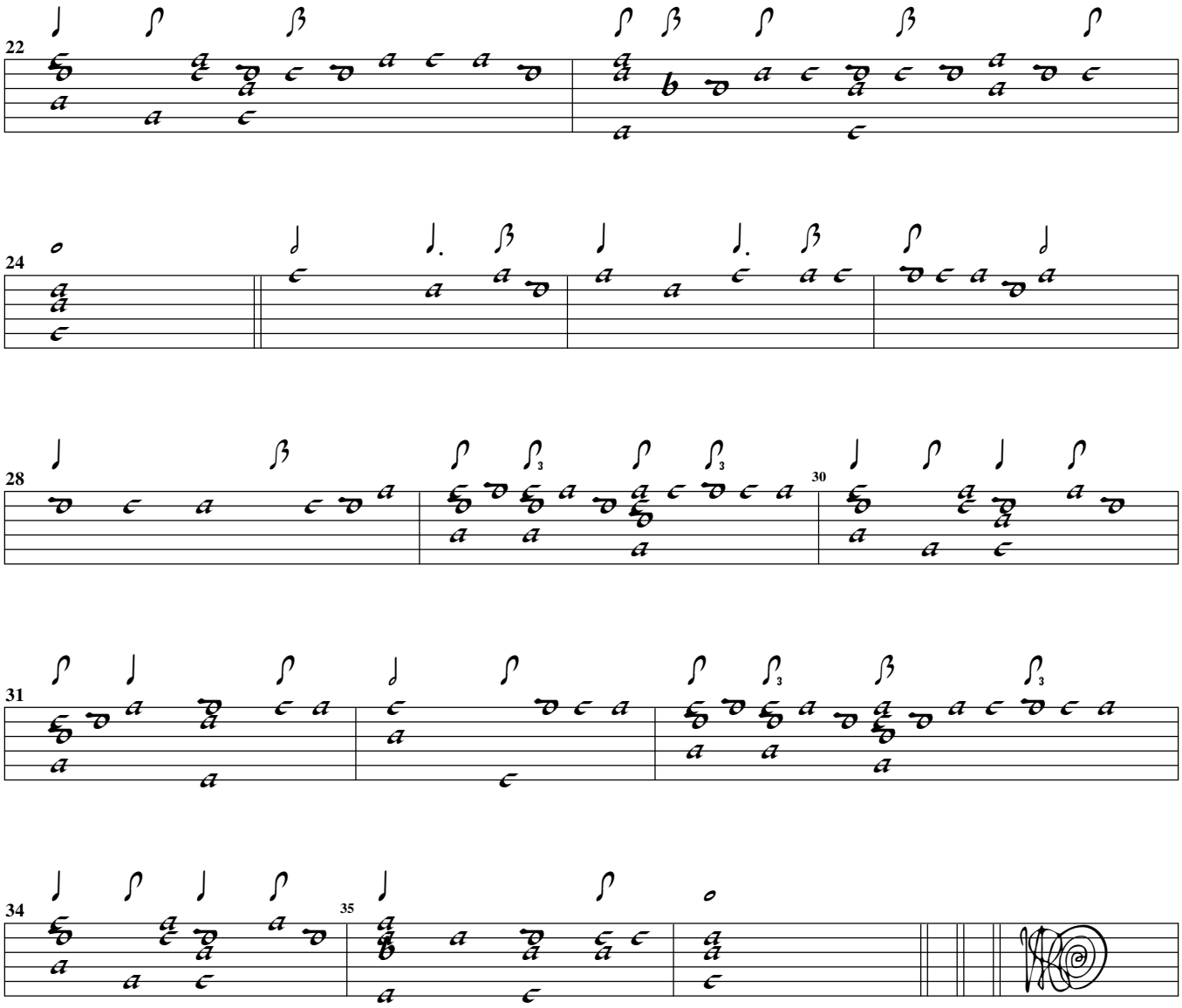
22
24
28
30
31
34
35