CANTIO LODOMERICA XII

Jacobus Olevsiensis

SWV Altsautschecks Archiv 456
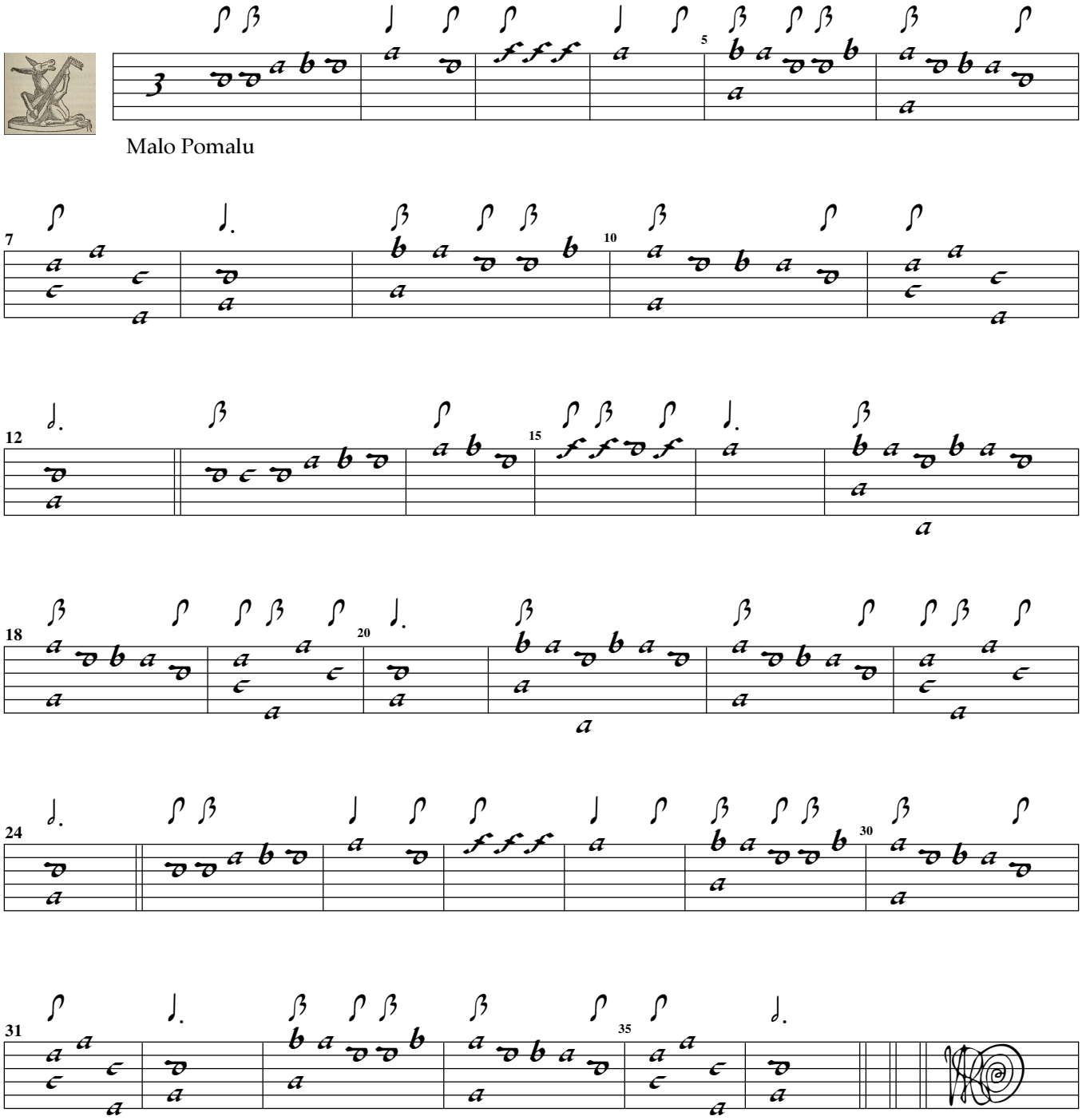
Malo Pomalu