CANTIO LODOMERICA III

Jacobus Olevsiensis
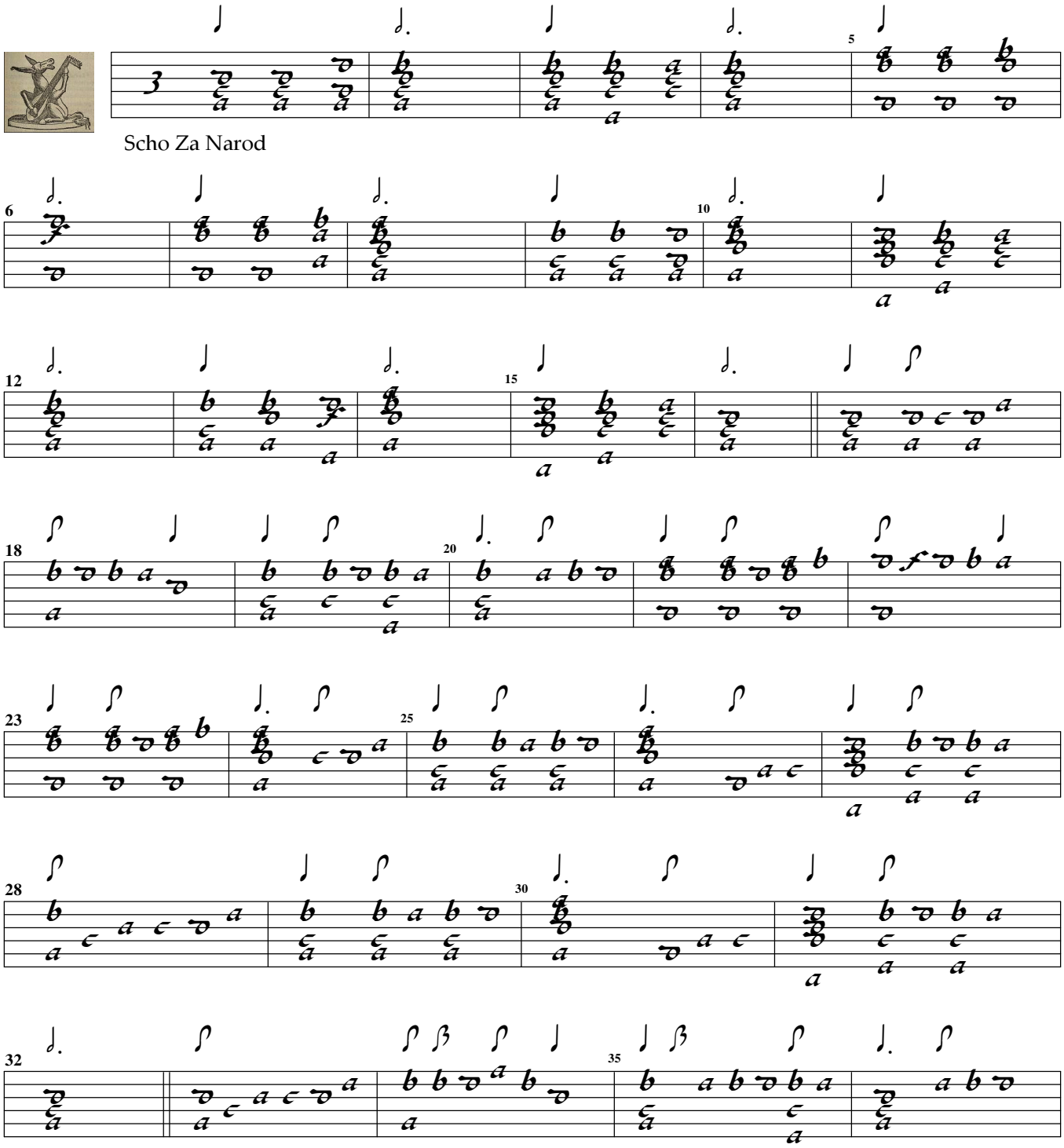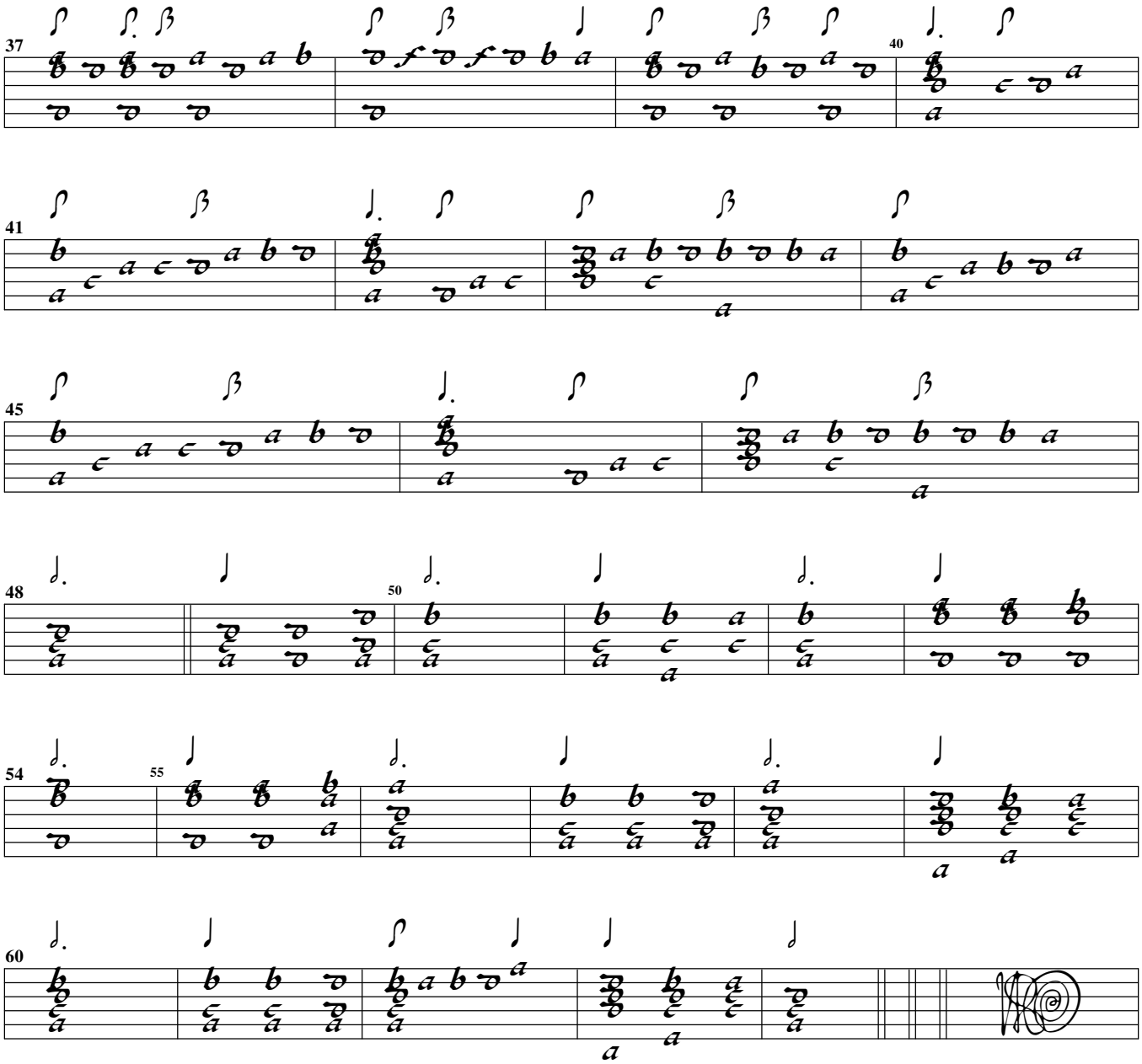
SWV Altsautschecks Archiv 447